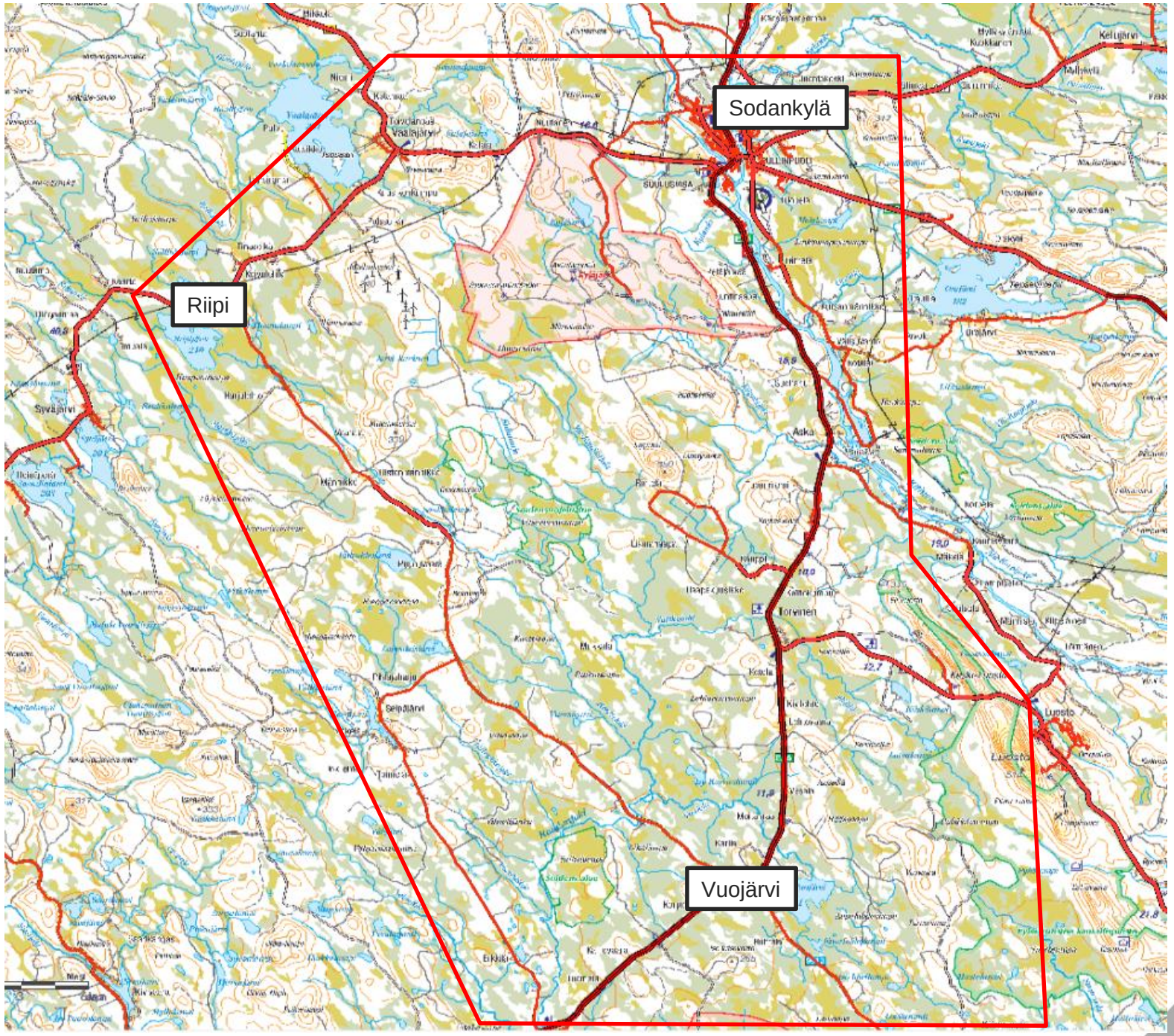
Sodankylä
Riipi
Vuojärvi

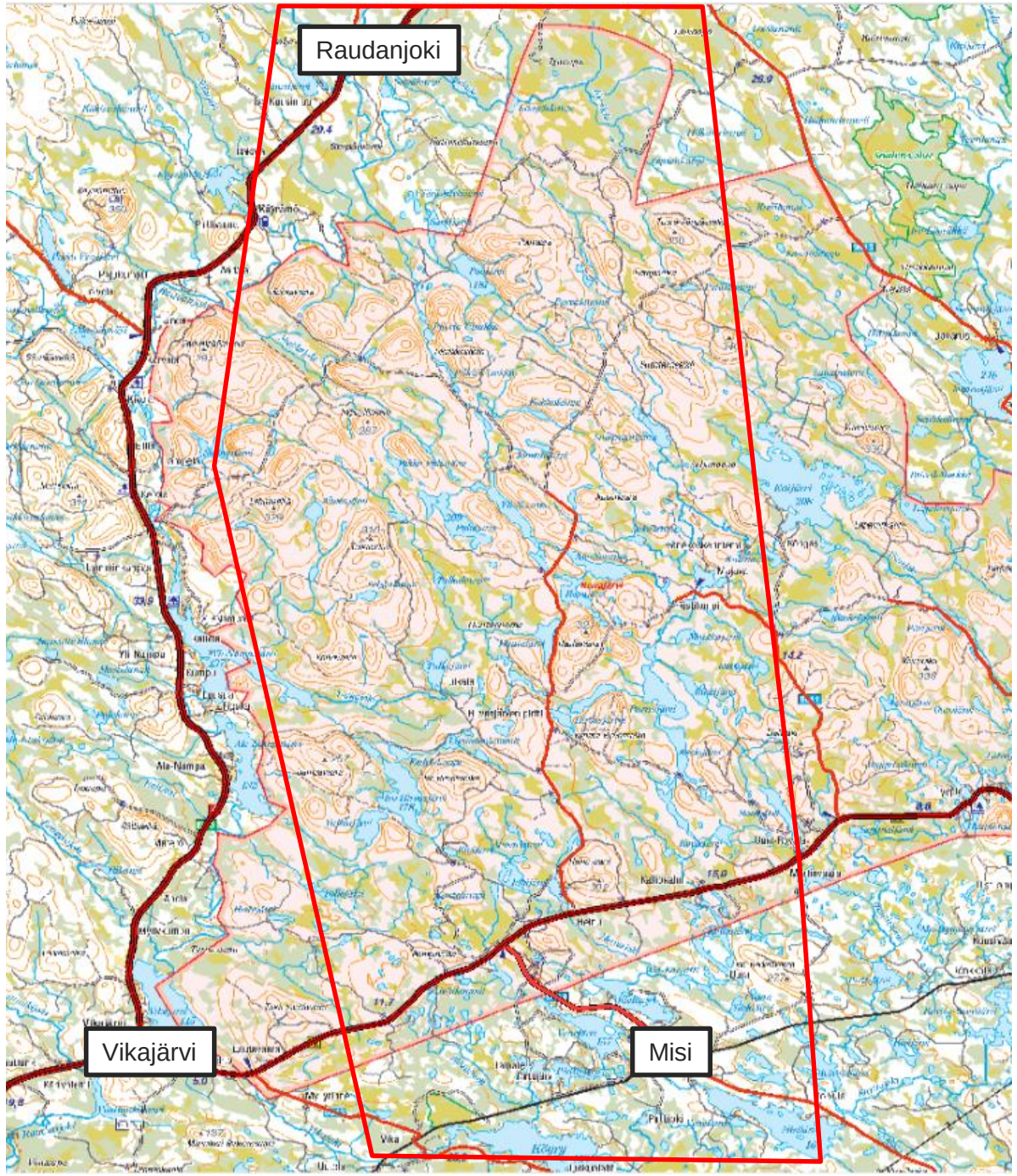
Raudanjoki
Vikajärvi
Misi